Dust Bowl Refugee

by Woody Guthrie : key of C
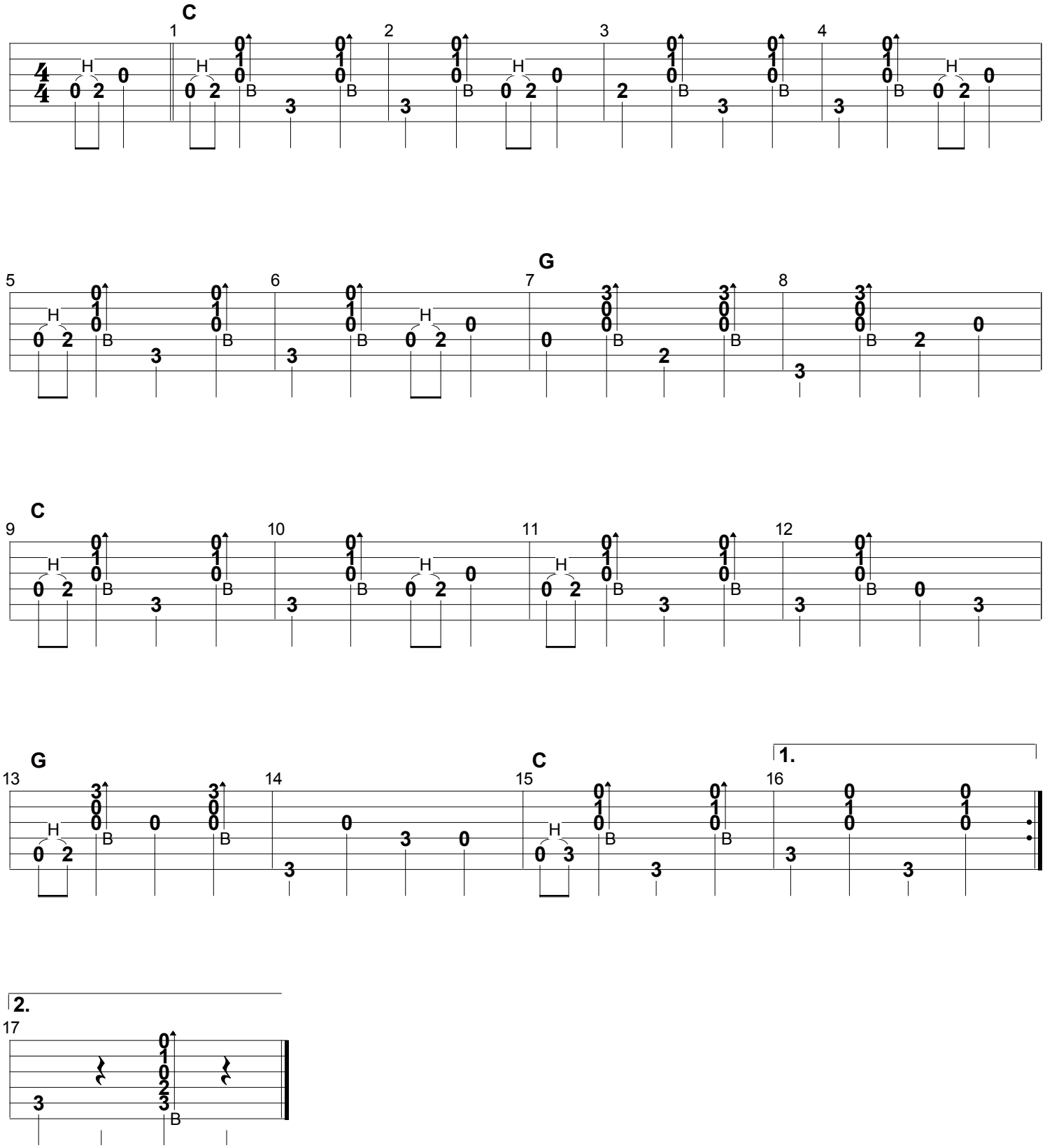
www.markdvorak.com
acoustic roots workshop